



Standard Treatment Workflow (STW) TIBIAL PLATEAU FRACTURES

ICD-10-S82.109A

DEFINITION
A fracture involving the proximal end of the tibia which may or may not extend to the articular surface and/or diaphyseal region

MECHANISM OF INJURY

- High-energy trauma in young patients (RTA)
- Low-energy falls in elderly

Management of patient as per ATLS protocols
Presentation:

- Pain, swelling, deformity at or below the knee

PHYSICAL EXAM

- Look circumferentially to rule-out an open injury
- Tenderness below the knee
- Rule out compartment syndrome (blisters, ecchymosis, swelling, pain out of proportion)
- Look for distal neurovascular deficit

- A. Airway and cervical spine
- B. Breathing and ventilation
- C. Circulation and haemorrhage control
- D. Disability and neurological status
- E. Exposure and environment control

Open Fractures - STW
Urgent referral to higher centre for consideration for Fasciotomy and External Fixator application

INVESTIGATIONS

RADIOGRAPHS

- AP View – Schatzker classification
- Lateral View – Posterior fracture component

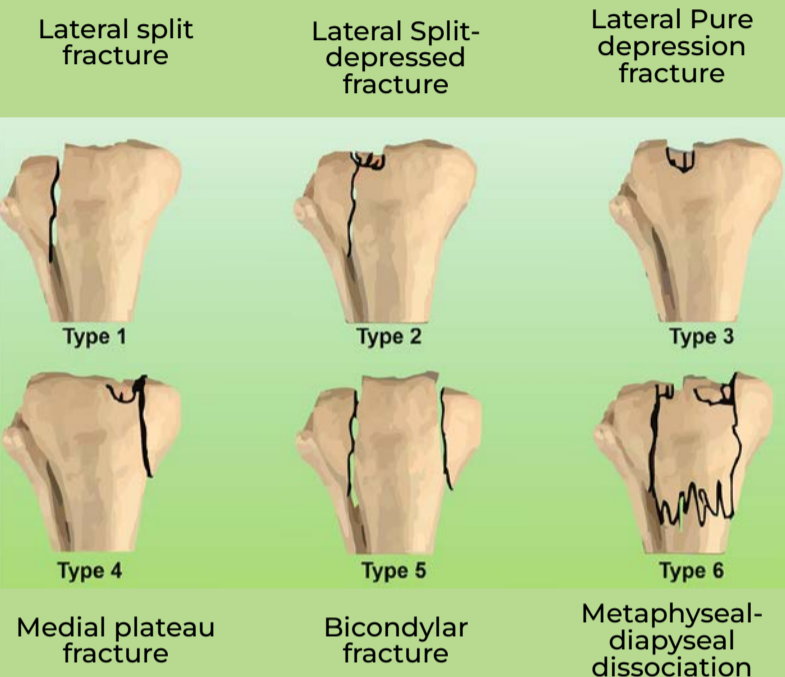

CT SCANS REQUIRED FOR

- Detailed assessment of fracture pathoanatomy & Preoperative planning
- Column classification – Luo

THREE COLUMN CLASSIFICATION (LUO)

- One column fracture is defined as an independent articular depression with a break in the column
- Zero-column fracture = purely articular

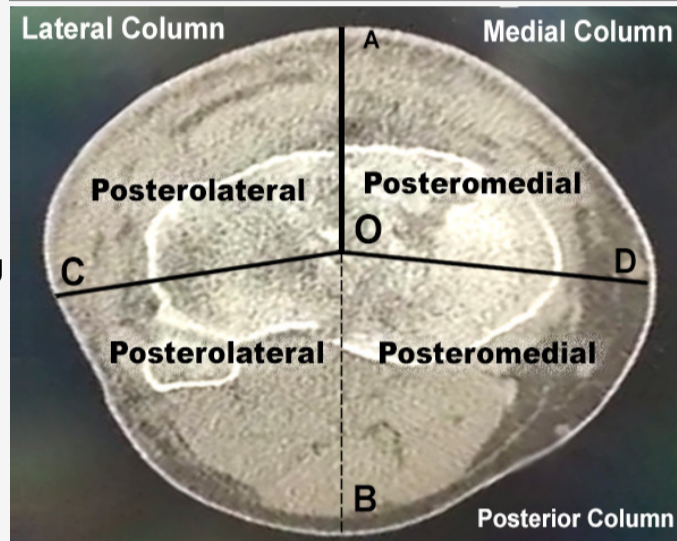
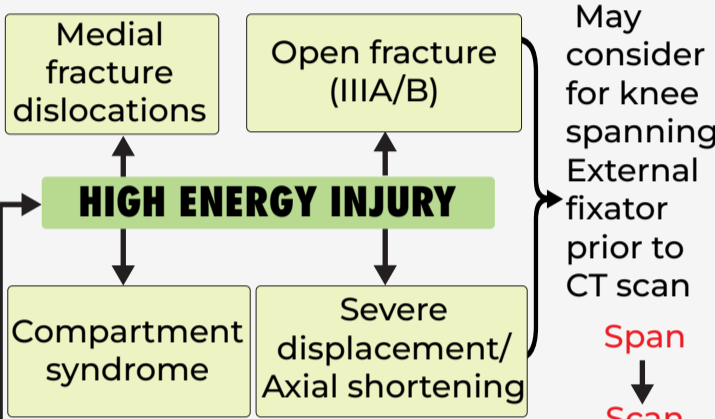

Plate application is based on the column concept.
Attempt to reduce and fix each column individually

LOW ENERGY INJURY

Preferable to get a CT scan



MANAGEMENT

GOALS OF TREATMENT

- Restoration of joint stability**
- Anatomical reduction of the articular surface
 - Restoration of the mechanical axis of the lower limb

IMPLANT OPTIONS

- Screws alone**
- Simple split
 - Depressed fracture elevated percutaneously
- Hybrid External fixator/Ilizarov:** Poor skin condition, post fasciotomy
- Anatomical locking plates**
- Buttressing against shear forces or Neutralizing rotational forces
 - Additionally** – Rim plates/fragment specific small plates/bone graft substitutes may be used on case to case basis

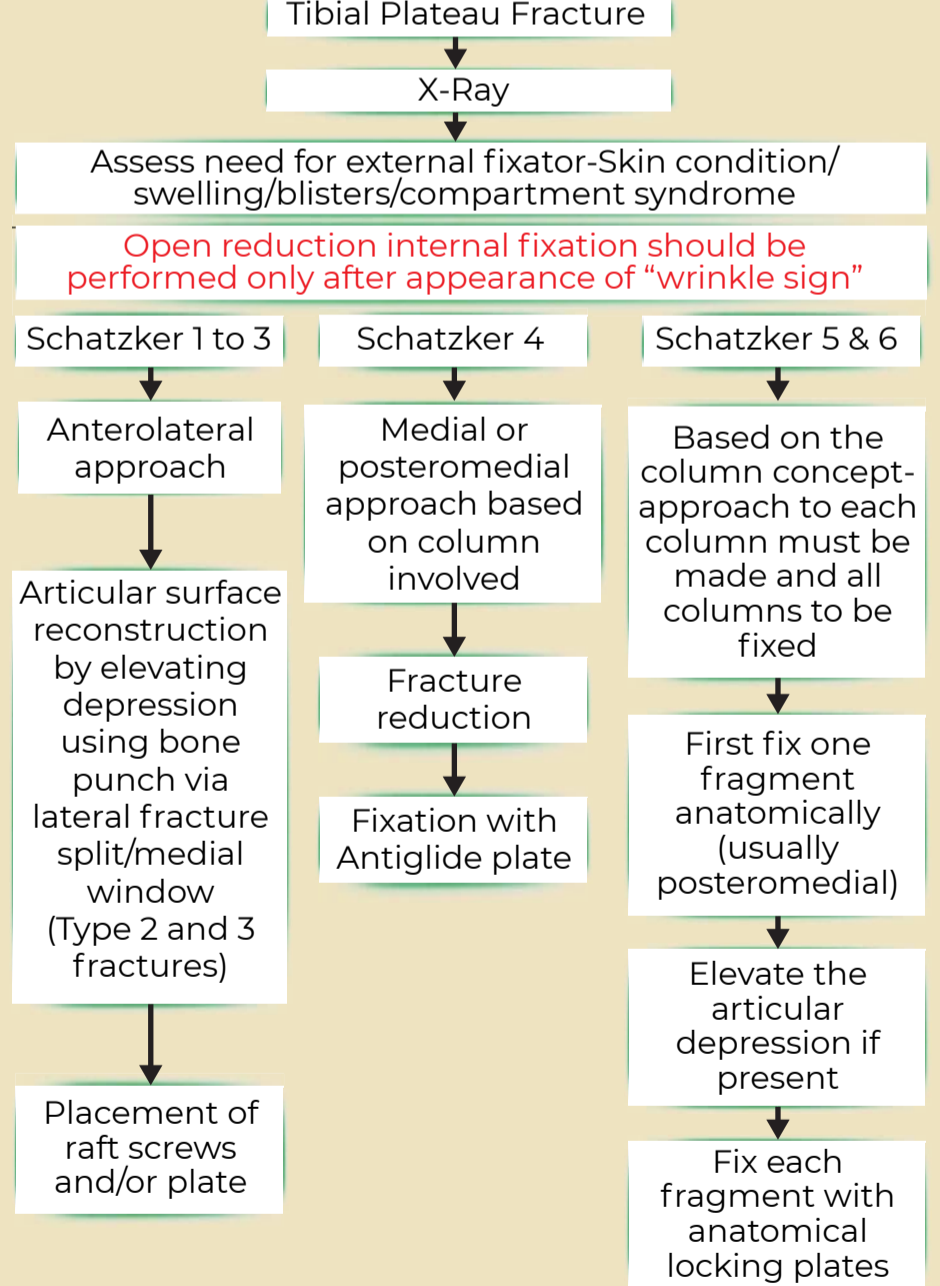
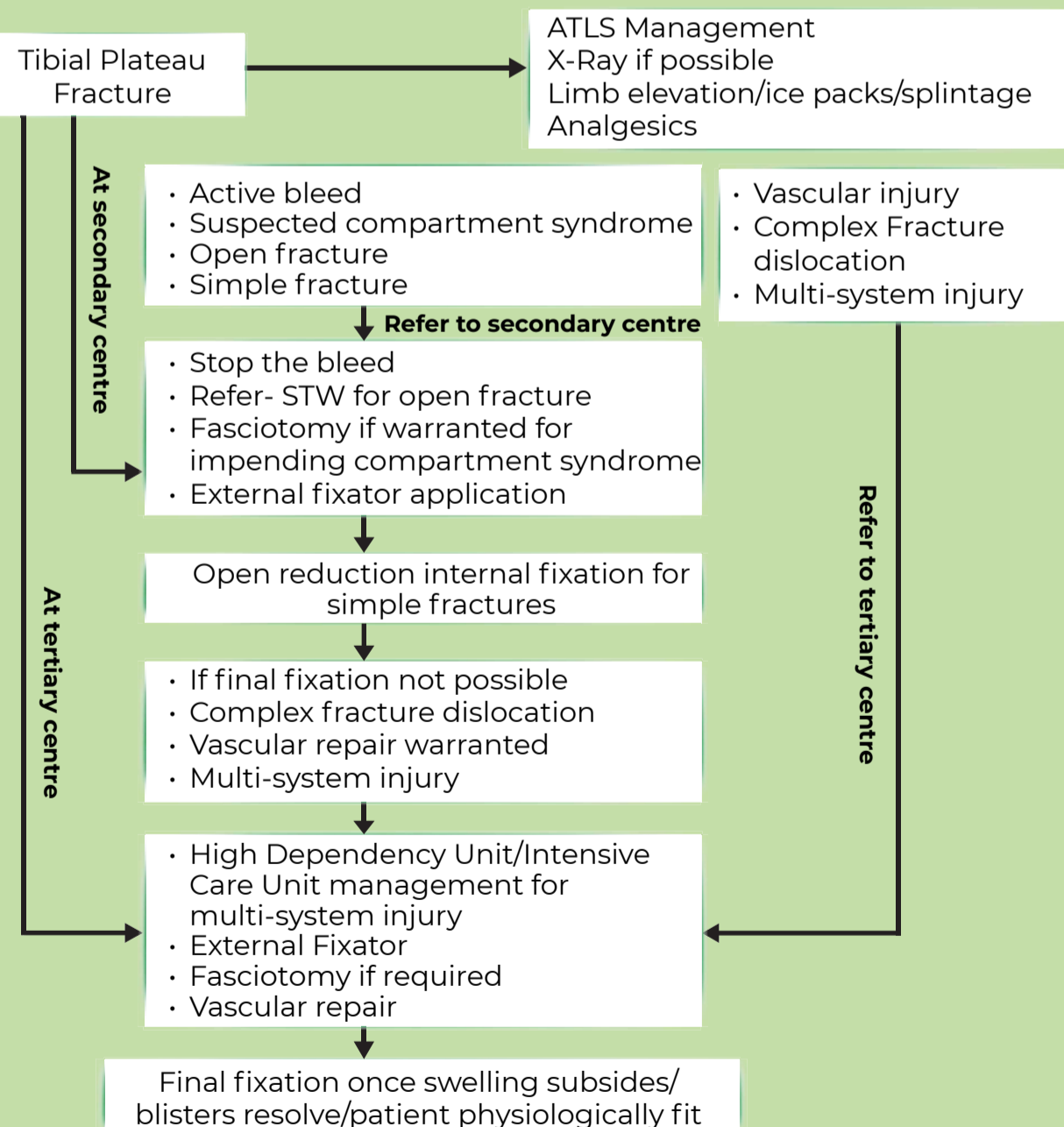

ABBREVIATIONS

- ATLS: Advanced Trauma Life Support CT: Computed Tomography RTA: Road Traffic Accident

REFERENCES

- Malik S, Herron T, Mabrouk A, Rosenberg N. Tibial Plateau Fractures. 2023 Apr 22. In: StatPearls [Internet]. Treasure Island (FL): StatPearls Publishing; 2024 Jan-. PMID: 29261932.
- Kabra A, Mittal S, Mukherjee K, Kumar A, Chowdhury B, Trikha V. 3D mapping: has the mystery of proximal tibia fractures been solved? Eur J Orthop Surg Traumatol. 2023 Oct;33(7):3001-3010. doi: 10.1007/s00590-023-03520-2. Epub 2023 Mar 19. PMID: 36934361.
- Rudran B, Little C, Wiik A, Logishetty K. Tibial Plateau Fracture: Anatomy, Diagnosis and Management. Br J Hosp Med (Lond). 2020 Oct 2;81(10):1-9. doi: 10.12968/hmed.2020.0339. Epub 2020 Oct 30. PMID: 33135915.
- Luo CF, Sun H, Zhang B, Zeng BF. Three-column fixation for complex tibial plateau fractures. J Orthop Trauma. 2010 Nov;24(11):683-92. doi: 10.1097/BOT.0b013e3181d436f3. PMID: 20881634.
- Trikha V, Gaba S, Agrawal P, Das S, Kumar A, Chowdhury B. CT based management of high energy tibial plateau fractures: A retrospective review of 53 cases. J Clin Orthop Trauma. 2019 Jan-Feb;10(1):201-208. doi: 10.1016/j.jcot.2017.11.005. Epub 2017 Nov 21. PMID: 30705560; PMCid: PMC6349673.
- Prat-Fabregat S, Camacho-Carrasco P. Treatment strategy for tibial plateau fractures: an update. EFORT Open Rev. 2017 Mar 13;1(5):225-232. doi: 10.1302/2058-5241.1000031. PMID: 28461952; PMCid: PMC5367528.
- Schatzker J, McBroom R, Bruce D. The tibial plateau fracture. The Toronto experience 1968--1975. Clin Orthop Relat Res. 1979 Jan-Feb;(138):94-104. PMID: 445923.
- Kfuri M, Schatzker J. Revisiting the Schatzker classification of tibial plateau fractures. Injury. 2018 Dec;49(12):2252-2263. doi: 10.1016/j.injury.2018.11.010. PMID: 30526924.
- Kokkalis ZT, Iliopoulos ID, Pantazis C, Panagiotopoulos E. What's new in the management of complex tibial plateau fractures? Injury. 2016 Jun;47(6):1162-9. doi: 10.1016/j.injury.2016.03.001. Epub 2016 Mar 3. PMID: 26989043.

LOOK FOR RED FLAGS AND ACT TIMELY